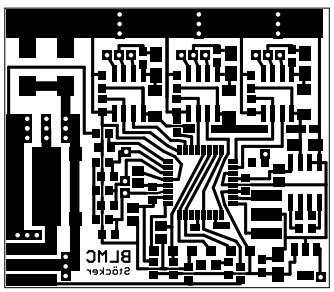
BLMC
Stöckert